

AL-FAROOQ CORPORATION

CONSULTING ENGINEERS & PRODUCT DEVELOPMENT

PRODUCT APPROVAL EVALUATION RULE CHAPTER #61G20-3 • METHOD 1 OPTION D

FL 20352

Date: 01/08/2018

Detailed Product Description:

Manufacturer: MR. GLASS DOORS AND WINDOWS INC.

Manufacturer Address: 8120 NW 84TH STREET, MEDLEY, FL 33166

Model Name: SERIES MG-200 ALUMINUM SINGLE HUNG WINDOW

Maximum Width: 53-1/8"

Maximum Frame Height: 96"

Maximum Load: +80 PSF, -140 PSF (Large Missile Impact)

Installation Drawings # W16-20

This product complies with the High Velocity Hurricane Zone (HVHZ) testing requirements.					
The above maximum parameters do not occur simultaneously. See installation drawings for combination of span vs loads.					
Comparative analysis used <u> X </u> Yes <u> </u> No					
Mandatory Tests (Tested in accordance with AAMA 101/I.S.2/NAFS/TAS-202)					
TEST	DESCRIPTION	TEST LOCATION	TEST REPORT DATE	TEST REPORT #	Test Sealed by
ASTM E283	Air Infiltration Leakage	Fenestration Testing Laboratory, Inc.	03/11/2016	FTL-8827	Idalmis Ortega, P.E.
ASTM E331 OR ASTM 547 & TAS 202	Water Penetration	Fenestration Testing Laboratory, Inc.	03/11/2016	FTL-8827	Idalmis Ortega, P.E.
ASTM E330 & TAS 202	Uniform Static Air Press.	Fenestration Testing Laboratory, Inc.	03/11/2016	FTL-8827	Idalmis Ortega, P.E.
ASTM F 588	Forced Entry	Fenestration Testing Laboratory, Inc.	03/11/2016	FTL-8827	Idalmis Ortega, P.E.
Supplemental Tests (Tested in accordance with TAS-201 and TAS-203)					
TEST	DESCRIPTION	TEST LOCATION	TEST REPORT DATE	TEST REPORT #	Test Sealed by
FBC 1626.2 (TAS 201 & 203)	Large Missile Impact & Cyclic	Fenestration Testing Laboratory, Inc.	03/11/2016	FTL-8827	Idalmis Ortega, P.E.
Under the limitations of the attached installation drawings, to the best of my knowledge and ability, the above product conforms to the requirements of the 2017 Florida Building Code.					
Evaluation Report Engineer:		 <p>Sealed: 1/12/2018</p>			
Javad Ahmad Al-Farooq Corporation	PE # 70592 EB # 3538				

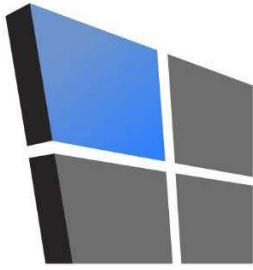

AL-FAROOQ CORPORATION

CONSULTING ENGINEERS & PRODUCT DEVELOPMENT

January 12, 2018

Product Approval Administrator
Building Codes & Standards Section
Department of Business & Professional Regulations
1940 North Monroe Street, Suite 90
Tallahassee, FL 32399-2100

Ref: Mr. Glass Doors & Windows, Inc.
Series MG-200 Aluminum Single Hung Window (L.M.I. and S.M.I.)
Certificate of Independence

Dear Sirs,

As the design engineer retained by Mr. Glass Doors & Windows, Inc. on the product referenced above, I do hereby declare that I do not have and will not have any financial interest in any company manufacturing or distributing the above referenced product, nor do I have or will have any financial interest with any other entity involved in the approval process of the product.

Sincerely,

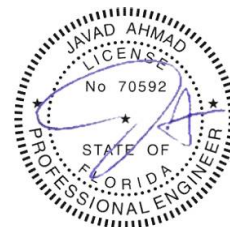

Sealed: 1/12/2018

Javad Ahmad, P.E.
Chief Engineer

THESE WINDOWS ARE RATED FOR LARGE & SMALL MISSILE IMPACT. SHUTTERS ARE NOT REQUIRED.

SERIES MG-200
ALUMINUM SINGLE HUNG WINDOW

DESIGN LOAD RATINGS FOR THESE WINDOWS TO BE AS PER CHARTS SHOWN ON SHEET 3.

APPROVAL APPLIES TO SINGLE UNITS OR SIDE BY SIDE COMBINATIONS OF S.H./S.H. OR SINGLE HUNG WITH OTHER WINDOW TYPES IN MODULES OF TWO OR MORE WINDOWS USING F.B.C. APPROVED MULLIONS IN BETWEEN. LOWER DESIGN PRESSURE FROM WINDOWS OR MULLION APPROVAL WILL APPLY TO ENTIRE SYSTEM.

THIS PRODUCT HAS BEEN DESIGNED AND TESTED TO COMPLY WITH THE REQUIREMENTS OF THE 2017 (6TH EDITION) FLORIDA BUILDING CODE INCLUDING HIGH VELOCITY HURRICANE ZONE (HVHZ).

1BY OR 2BY WOOD BUCKS & BUCK FASTENERS BY OTHERS, MUST BE DESIGNED AND INSTALLED ADEQUATELY TO TRANSFER APPLIED PRODUCT LOADS TO THE BUILDING STRUCTURE.

ANCHORS SHALL BE CORROSION RESISTANT, SPACED AS SHOWN ON DETAILS AND INSTALLED PER MANUF'S INSTRUCTIONS. SPECIFIED EMBEDMENT TO BASE MATERIAL SHALL BE BEYOND WALL DRESSING OR STUCCO.

A LOAD DURATION INCREASE IS USED IN DESIGN OF ANCHORS INTO WOOD ONLY. ALL SHIMS TO BE HIGH IMPACT, NON-METALLIC AND NON-COMPRESSIBLE.

MATERIALS INCLUDING BUT NOT LIMITED TO STEEL/METAL SCREWS, THAT COME INTO CONTACT WITH OTHER DISSIMILAR MATERIALS SHALL MEET THE REQUIREMENTS OF THE 2017 FLORIDA BLDG. CODE & ADOPTED STANDARDS.

THIS PRODUCT APPROVAL IS GENERIC AND DOES NOT PROVIDE INFORMATION FOR A SITE SPECIFIC PROJECT, I.E. LIFE SAFETY OF THIS PRODUCT, ADEQUACY OF STRUCTURE RECEIVING THIS PRODUCT AND SEALING AROUND OPENING FOR WATER INFILTRATION RESISTANCE ETC. CONDITIONS NOT SHOWN IN THIS DRAWING ARE TO BE ANALYZED SEPARATELY, AND TO BE REVIEWED BY BUILDING OFFICIAL.

MANUFACTURER'S LABEL SHALL BE LOCATED ON A READILY VISIBLE LOCATION IN ACCORDANCE WITH SECTION 1709.9.3 OF FLORIDA BUILDING CODE. LABELING TO COMPLY WITH SECTION 1709.9.2.

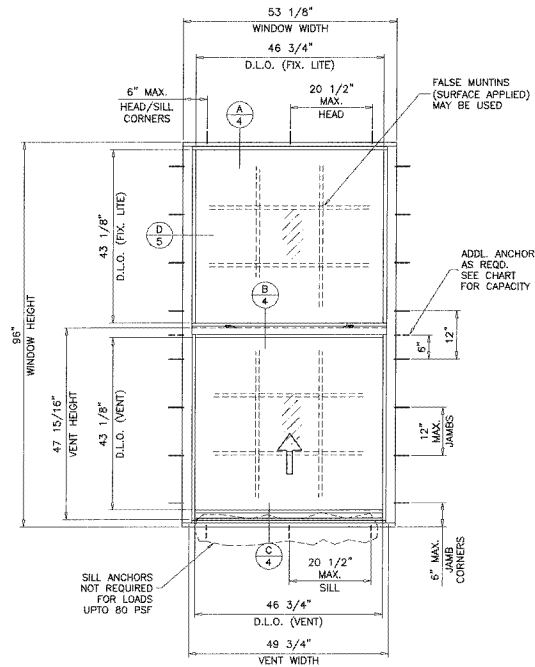

TYPICAL ELEVATION

TESTED UNIT

- A- CONTRACTOR TO BE RESPONSIBLE FOR THE SELECTION, PURCHASE AND INSTALLATION OF THIS PRODUCT BASED ON THIS PRODUCT EVALUATION PROVIDED HE/SHE DOES NOT DEVIATE FROM THE CONDITIONS DETAILED ON THIS DOCUMENT.
- B- THIS PRODUCT EVALUATION DOCUMENT WILL BE CONSIDERED INVALID IF ALTERED BY ANY MEANS.
- C- SITE SPECIFIC PROJECTS SHALL BE PREPARED BY A FLORIDA REGISTERED ENGINEER OR ARCHITECT WHO WILL BECOME THE ENGINEER OF RECORD (E.O.R.) FOR THE PROJECT AND WHO WILL BE RESPONSIBLE FOR THE PROPER USE OF THE P.E.D. ENGINEER OF RECORD, ACTING AS A DELEGATED ENGINEER TO THE P.E.D. ENGINEER SHALL SUBMIT TO THIS LATTER THE SITE SPECIFIC DRAWINGS FOR REVIEW.
- D- THIS P.E.D. SHALL BEAR THE DATE AND ORIGINAL SEAL AND SIGNATURE OF THE PROFESSIONAL ENGINEER OF RECORD THAT PREPARED IT.

FL #20352.1

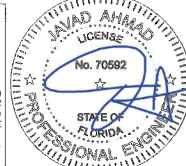

af c
AL-FAROOQ CORPORATION
ENGINEERS & PRODUCT DEVELOPMENT
9360 SUNSET DRIVE, SUITE 220
MIAMI, FLORIDA 33173 (C.A.N. 3638)
TEL. (305) 262-4878 FAX. (305) 264-8300
COMP-ANL W16-20MS

MG-200 ALUM. SINGLE HUNG WINDOW (L.M.I.)
MR. GLASS DOORS & WINDOWS INC.
8120 N.W. 84 STREET
MEDLEY, FL. 33165
TEL. (305) 470-8284 FAX. (305) 470-8285

Revisions:	no.	date	by	description
	1	01.12.18		UPDATED TO 2017 IBC
date:	04-15-16			
scale:	1/2"=1'-0"			
dr. by:	TARIG			
chk. by:				
drawing no.	W16-20			
sheet	1 of 8			

Sealed: 1/12/2018

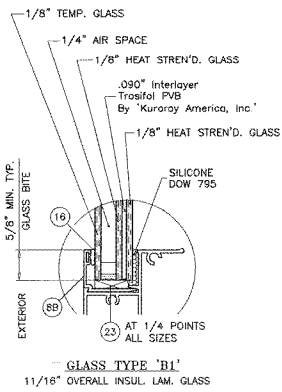
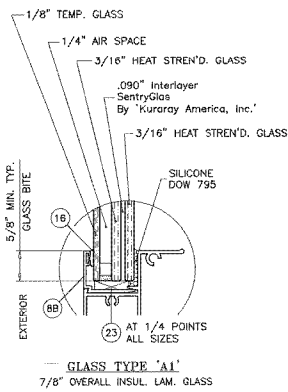
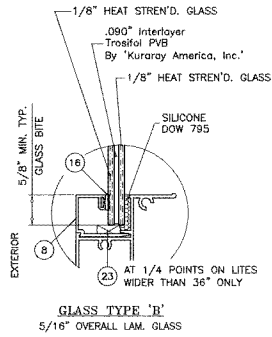
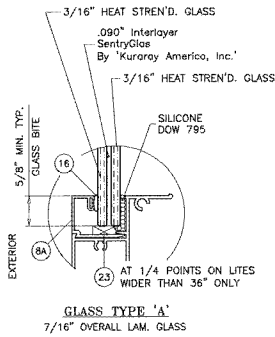

GLAZING OPTIONS

1/4" AIR SPACE CONSISTING OF:
SPACER:
'HELIMA' LOW PROFILE ALUMINUM SPACER
BY 'LINGERMANN GMBH'
AROUND THE PERIMETER OF THE GLASS.
PERIMETER SEALANT:
SILICONE
DOW CORNING 791
GE 2000
OR
'DURASEAL' EDGE SEAL SYSTEM
BY 'QUANEX'

FL #20352.1

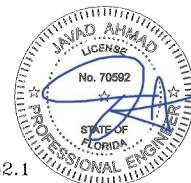

Sealed: 1/12/2018

af c
AL-FAROOQ CORPORATION
ENGINEERS & PRODUCT DEVELOPMENT
8380 SUNSET DRIVE, SUITE 220
MIAMI, FLORIDA 33173 (C.A.N. 3538)
TEL. (305) 264-8100 FAX. (305) 262-6978
COMP--ANL W16--20MG

M/6-200 ALUM SINGLE HUNG WINDOW (L.M.I.)
MR. GLASS DOORS & WINDOWS INC.
6120 N.W. 84 STREET
MEDLEY, FL 33166
TEL. (305) 470-8284 FAX. (305) 470-8285

Revisions:
No. Date By Description

code: 04-15-16
scale: 1/2" = 1"
dr. by: TARIQ
CHK. BY:

drawing no.
W16-20
sheet 2 of 8

EQUAL LITES WINDOWS					
DESIGN LOAD CAPACITY - PSF					
FLANGE DIMS.		GLASS TYPES 'A' & 'A1'		GLASS TYPES 'B' & 'B1'	
WIDTH	HEIGHT	EXT.(+)	INT.(-)	EXT.(+)	INT.(-)
19-1/8"	38-3/8" (4)	80.0	140.0	80.0	80.0
26-1/2"		80.0	140.0	80.0	80.0
30"		80.0	140.0	80.0	80.0
37"		80.0	140.0	80.0	80.0
48"	50-5/8" (6)	80.0	140.0	80.0	80.0
53-1/8"		80.0	140.0	80.0	80.0
19-1/8"		80.0	140.0	80.0	80.0
26-1/2"		80.0	140.0	80.0	80.0
30"	63" (6)	80.0	140.0	80.0	80.0
37"		80.0	140.0	80.0	80.0
48"		80.0	140.0	80.0	80.0
53-1/8"		80.0	140.0	80.0	80.0
19-1/8"	74-1/4" (8)	80.0	140.0	80.0	80.0
26-1/2"		80.0	140.0	80.0	80.0
30"		80.0	140.0	80.0	80.0
37"		80.0	140.0	80.0	80.0
48"	76" (8)	80.0	140.0	80.0	80.0
53-1/8"		80.0	128.6	80.0	80.0
19-1/8"		80.0	140.0	80.0	80.0
26-1/2"		80.0	140.0	80.0	80.0
30"	84" (8)	80.0	140.0	-	-
37"		80.0	140.0	-	-
48"		80.0	140.0	-	-
53-1/8"		80.0	124.7	-	-
19-1/8"	90" (8)	80.0	140.0	-	-
26-1/2"		80.0	140.0	-	-
30"		80.0	140.0	-	-
37"		80.0	140.0	-	-
48"	96" (8)	80.0	140.0	-	-
53-1/8"		80.0	123.1	-	-
19-1/8"		80.0	140.0	-	-
26-1/2"		80.0	140.0	-	-
30"	96" (8)	80.0	140.0	-	-
37"		80.0	140.0	-	-
48"		80.0	140.0	-	-
53-1/8"		80.0	122.4	-	-
19-1/8"	74-1/4"	80.0	140.0	-	-
53-1/8"		80.0	140.0	-	-
53-1/8"		80.0	140.0	-	-
53-1/8"		80.0	140.0	-	-
53-1/8"	96"	80.0	140.0	-	-
53-1/8"		80.0	140.0	-	-
53-1/8"		80.0	140.0	-	-
53-1/8"		80.0	140.0	-	-

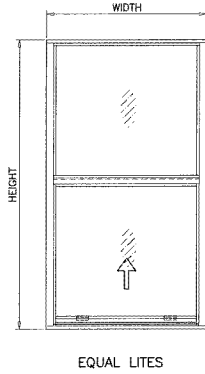

EQUAL LITES

UNEQUAL LITES WINDOWS					
DESIGN LOAD CAPACITY - PSF					
FLANGE DIMS.		GLASS TYPES 'A' & 'A1'		GLASS TYPES 'B' & 'B1'	
WIDTH	HEIGHT	EXT.(+)	INT.(-)	EXT.(+)	INT.(-)
19-1/8"	63" (7)	80.0	140.0	-	-
26-1/2"		80.0	140.0	-	-
37"		80.0	140.0	-	-
40"		80.0	140.0	-	-
43"	74-1/4" (8)	80.0	140.0	-	-
48"		80.0	140.0	-	-
50"		80.0	140.0	-	-
52"		80.0	140.0	-	-
53-1/8"	76" (8)	80.0	140.0	-	-
19-1/8"		80.0	140.0	-	-
26-1/2"		80.0	140.0	-	-
37"		80.0	140.0	-	-
40"	84" (8)	80.0	140.0	-	-
43"		80.0	140.0	-	-
48"		80.0	140.0	-	-
50"		80.0	140.0	-	-
19-1/8"	80" (9)	80.0	140.0	-	-
26-1/2"		80.0	140.0	-	-
37"		80.0	140.0	-	-
40"		80.0	140.0	-	-
19-1/8"	96" (9)	80.0	140.0	-	-
26-1/2"		80.0	140.0	-	-
37"		80.0	140.0	-	-
40"		80.0	140.0	-	-

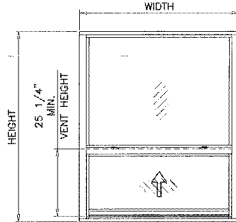

UNEQUAL LITES (ORIEL TYPE)

UNEQUAL LITES WINDOWS					
DESIGN LOAD CAPACITY - PSF					
FLANGE DIMS.		GLASS TYPES 'A' & 'A1'		GLASS TYPES 'B' & 'B1'	
WIDTH	HEIGHT	EXT.(+)	INT.(-)	EXT.(+)	INT.(-)
19-1/8"	50-5/8" (6)	80.0	80.0	80.0	80.0
26-1/2"		80.0	80.0	80.0	80.0
30"		80.0	80.0	80.0	80.0
32"		80.0	80.0	80.0	80.0
37"	63" (6)	80.0	80.0	80.0	80.0
36"		80.0	80.0	80.0	80.0
46"		80.0	80.0	80.0	80.0
48"		80.0	80.0	80.0	80.0
53-1/8"	74-1/4" (8)	80.0	80.0	80.0	80.0
19-1/8"		80.0	80.0	80.0	80.0
26-1/2"		80.0	80.0	80.0	80.0
30"		80.0	80.0	80.0	80.0
32"	76" (6)	80.0	80.0	80.0	80.0
36"		80.0	80.0	80.0	80.0
46"		80.0	80.0	80.0	80.0
48"		80.0	80.0	80.0	80.0
19-1/8"	84" (8)	80.0	80.0	80.0	80.0
26-1/2"		80.0	80.0	80.0	80.0
30"		80.0	80.0	80.0	80.0
32"		80.0	80.0	80.0	80.0
36"	96" (9)	80.0	80.0	80.0	80.0
46"		80.0	80.0	80.0	80.0
48"		80.0	80.0	80.0	80.0
53-1/8"		80.0	80.0	80.0	80.0

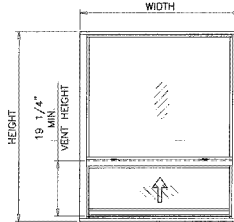

UNEQUAL LITES (ORIEL TYPE)

NO. IN PARENTHESIS INDICATE NO. OF ANCHORS PER JAMB.
ADDITIONAL ANCHORS AT MITC. RAIL.

NO. IN PARENTHESIS INDICATE NO. OF ANCHORS PER JAMB.

NO. IN PARENTHESIS INDICATE NO. OF ANCHORS PER JAMB.

NOTE: GLASS CAPACITIES ON THIS SHEET ARE BASED ON ASTM E1300-09 (3 SEC. GUSTS) AND FLORIDA BUILDING COMMISSION DECLARATORY STATEMENT DCAOS-DEC-219

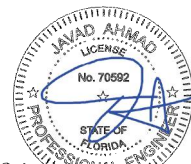

FL #20352.1

Sealed: 1/12/2018

AL-FAROOQ CORPORATION
ENGINEERS & PRODUCT DEVELOPMENT
9360 SUNSET DRIVE, SUITE 220
MIAMI, FLORIDA 33173 (C.A.N. 3538)
TEL: (305) 264-6978 FAX: (305) 262-6878
COMP-ANL W16-20MC

MR. GLASS DOORS & WINDOWS INC.
MG-200 ALUM SINGLE HUNG WINDOW (L.M.I.)
8120 N.W. 84 STREET
MEDLEY, FL. 33165
TEL: (305) 470-5284 FAX: (305) 470-5285

Revisions:	No.	Date	By	Description

drawn by: TARBQ
check by: TARBQ
date: 04-15-16
drawing no. **W16-20**
sheet **3** of **8**

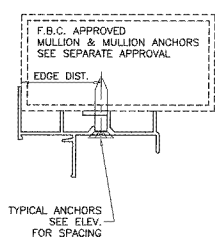
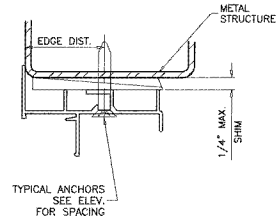
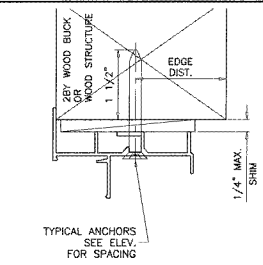
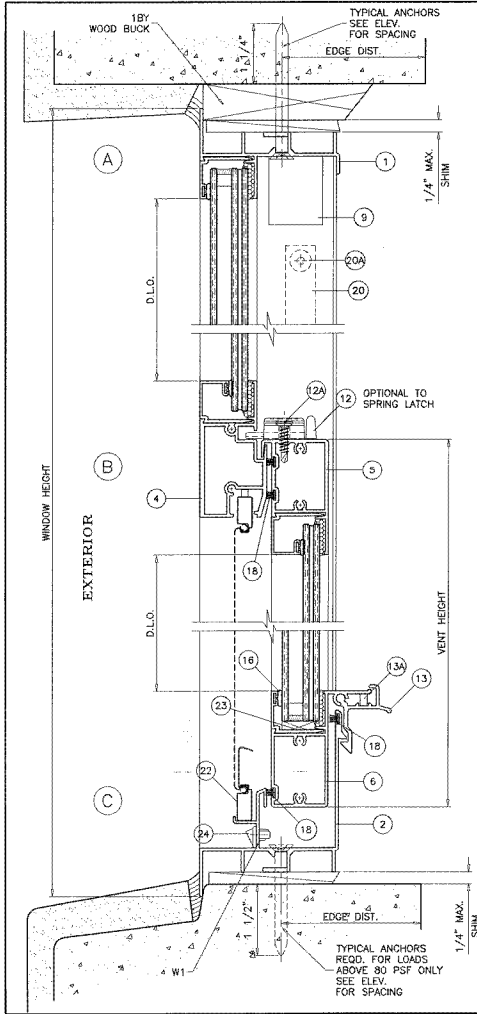

WOOD BUCKS AND METAL STRUCTURE NOT BY MR. GLASS MUST SUSTAIN LOADS IMPOSED BY GLAZING SYSTEM AND TRANSFER THEM TO THE BUILDING STRUCTURE.

WEEPHOLES:
 W1 = 1-1/2" X 5/16" WEEPHOLES AT 5-1/2" FROM EACH END

TYPICAL ANCHORS: SEE ELEV. FOR SPACING
 1/4" DIA. ULTRACON BY 'ELCO' (F_u=177 KSI, F_y=155 KSI)
 INTO 2BY WOOD BUCKS OR WOOD STRUCTURES
 1-1/2" MIN. PENETRATION INTO WOOD (HEAD/SILL/JAMBS)
 THRU 1BY BUCKS INTO CONC. OR BLOCKS
 1-1/4" MIN. EMBED INTO CONCRETE (HEAD/SILL/JAMBS)
 1-1/4" MIN. EMBED INTO BLOCKS (JAMBS)
 DIRECTLY INTO CONCRETE OR BLOCKS
 1-1/2" MIN. EMBED INTO CONCRETE (HEAD/SILL/JAMBS)
 1-1/4" MIN. EMBED INTO BLOCKS (JAMBS)

#14 SMS OR SELF-DRILLING SCREWS (GRADE 2 CRS)
 INTO F.B.C. APPROVED MULLIONS
 OR
 INTO METAL STRUCTURES (HEAD/SILL/JAMBS)
 (3) THREADS MIN. TO EXTEND BEYOND METAL THICKNESS
 ALUMINUM: 1/8" THK. MIN. (6063-T5 MIN.)
 STEEL: 1/8" THK. MIN. (F_y = 36 KSI MIN.)
 (STEEL IN CONTACT WITH ALUMINUM TO BE PLATED OR PAINTED)

CRITICAL EDGE DISTANCE
 INTO CONCRETE AND BLOCKS = 2-1/2" MIN.
 INTO WOOD STRUCTURE = 1" MIN.
 INTO METAL STRUCTURE = 3/4" MIN.

WOOD AT HEAD, SILL OR JAMBS SG = 0.55 MIN.
 CONCRETE AT HEAD, SILL OR JAMBS f'_c = 3000 PSI MIN.
 C-90 HOLLOW/FILLED BLOCK AT JAMBS f'_m = 2000 PSI MIN.

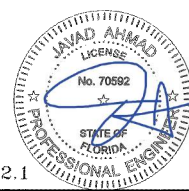
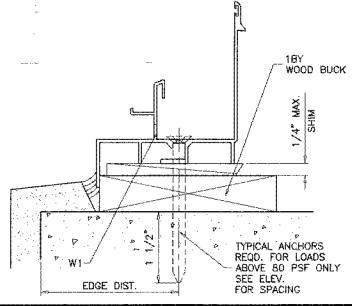

FL #20352.1

af c
AL-FAROOQ CORPORATION
 ENGINEERS & PRODUCT DEVELOPMENT
 9380 SUNSET DRIVE, SUITE 220 (C.A.N. 3538)
 MIAMI, FLORIDA 33173
 TEL. (305) 264-8100 FAX. (305) 262-4978
 COMP-ANL W16-20MG

MR. GLASS DOORS & WINDOWS INC.
 6120 N.W. 84 STREET
 MEDLEY, FL 33115
 TEL. (305) 470-6284 FAX. (305) 470-8995

MG-200 ALUM SINGLE HUNG WINDOW (L.M.I.)
 REVISIONS: no. date by description
 04-15-16
 1/2" = 1"
 dr. by: TARIQ
 ink by:

drawing no. **W16-20**
 sheet 4 of 8

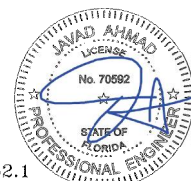
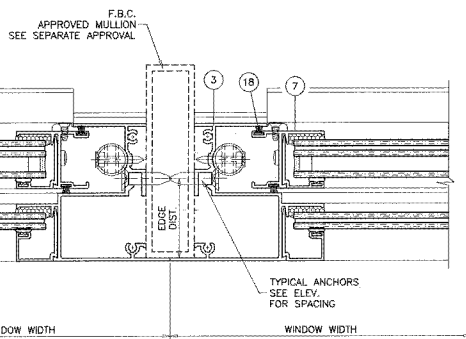
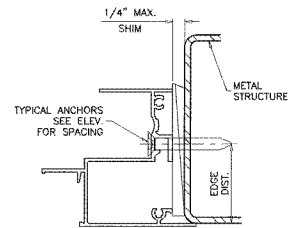
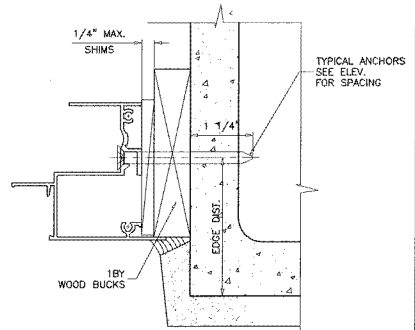
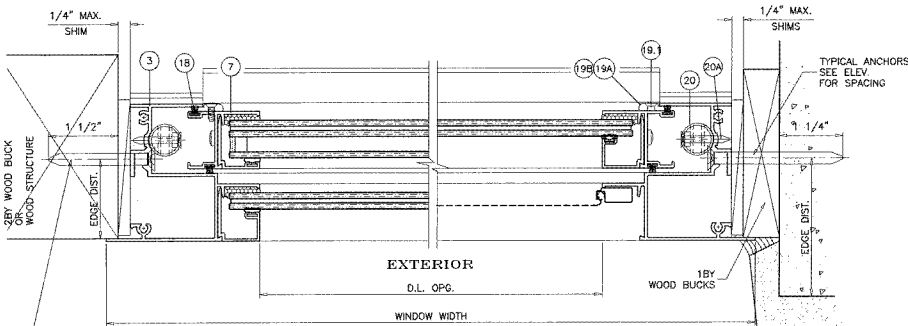

FL #20352.1

Sealed: 1/12/2018

a f c
AL-FAROOQ CORPORATION
 ENGINEERS & PRODUCT DEVELOPMENT
 9380 SUNSET DRIVE, SUITE 220
 MIAMI, FLORIDA 33173
 TEL. (305) 264-6100 FAX. (305) 262-6978
 COMP--NL W16-20MG

MG-200 ALUM SINGLE HUNG WINDOW (L.M.I.)
 MR. GLASS DOORS & WINDOWS INC.
 8120 N.W. 84 STREET
 MEDLEY, FL 33166
 TEL. (305) 470-6284 FAX. (305) 470-6285

Revisions:	NO.	DATE	BY	DESCRIPTION

scale: 04-15-16
 scale: 1/2" = 1"
 dr. by: FARQ
 chk. by:

drawing no.
W16-20
 sheet 5 of 8

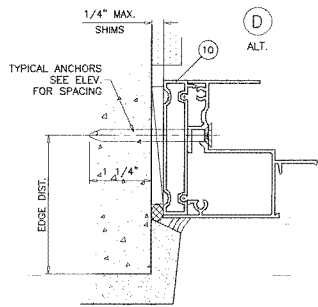
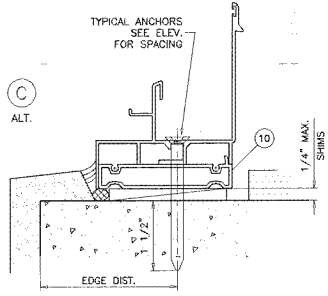
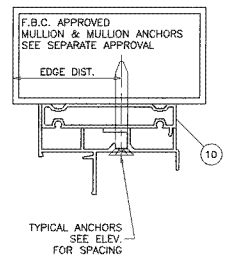
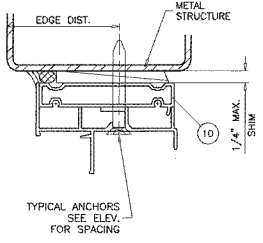
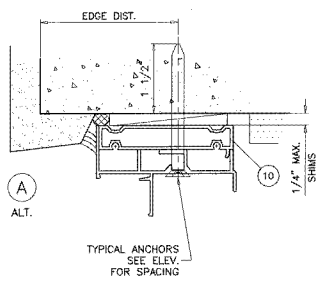

INSTALLATION DETAILS WITH FLUSH FRAME ADAPTER

FL #20352.1

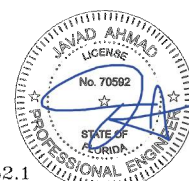

<p>afc</p> <p>AL-FAROOQ CORPORATION ENGINEERS & PRODUCT DEVELOPMENT 9360 SUNSET DRIVE, SUITE 220 MIAMI, FLORIDA 33173 TEL. (305) 264-8100 FAX. (305) 262-6978 COMP--ANL W16-20MG</p>									
<p>MC-200 ALUM SINGLE HUNG WINDOW (L.M.I.) MR. GLASS DOORS & WINDOWS INC. 8120 N.W. 84 STREET MEDLEY, FL. 33165 TEL. (305) 470-8284 FAX. (305) 470-8288</p>									
<p>Revisions:</p> <table border="1"> <tr> <th>no</th> <th>date</th> <th>by</th> <th>description</th> </tr> <tr> <td> </td> <td> </td> <td> </td> <td> </td> </tr> </table>	no	date	by	description					<p>date: 04-15-16 scale: 1/2" = 1" dr. by: TARIQ chk. by:</p>
no	date	by	description						
<p>drawing no. W16-20 sheet 6 of 8</p>									

Sealed: 1/12/2018

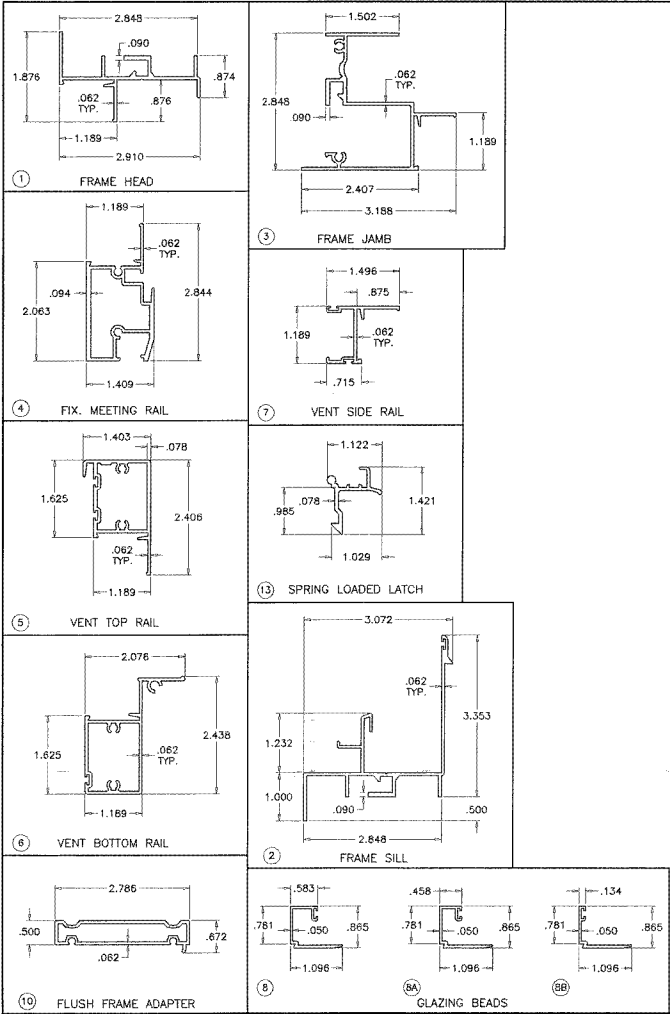

ITEM #	PART #	REQD.	DESCRIPTION	MATERIAL	MANF./SUPPLIER/REMARKS
1	MG201	1	FRAME HEAD	6063-T6	--
2	MG202	1	FRAME SILL	6063-T6	--
3	MG203	2	FRAME JAMB	6063-T6	--
4	MG204	1	FIXED MTC. RAIL	6063-T6	--
5	MG205	1	VENT TOP RAIL	6063-T6	--
6	MG206	1	VENT BOTTOM RAIL	6063-T6	--
7	MG207	2	VENT SIDE RAIL	6063-T6	--
8	MG208	AS REQD.	GLAZING BEAD (5/16" GLASS)	6063-T6	--
8A	MG209	AS REQD.	GLAZING BEAD (7/16" GLASS)	6063-T6	--
8B	MG210	AS REQD.	GLAZING BEAD (INSUL. LAM. GLASS)	6063-T6	--
9	--	2/VENT	SASH STOP	6063-T6	--
10	MG212	AS REQD.	FLUSH FRAME ADAPTER	6063-T6	--
11	--	--	--	--	--
12	SL203P	2/ VENT	SWEEP LATCH	ZAMAK	SULLIVAN & ASSOC.
12A	#8 X 5/8"	2/ LATCH	LATCH INST. SCREWS	ST. STEEL	OH SMS
13	MG211	2/ VENT	SPRING LOADED LATCH	6063-T6	ALTERNATE TO SWEEP LATCH
13A	--	2/ LATCH	LATCH SPRING	ST. STEEL	--
14	#10 X 1"	AS REQD.	FRAME & VENT ASSEMBLY SCREWS	CRS	PH SMS
16	E202	AS REQD.	GLAZING BEAD BULB	NEOPRENE	ULTRAFAB
18	W73231NK000B	AS REQD.	SIDE RAIL FIN SEAL W/STRIPPING	--	ULTRAFAB
19A	MG221	2/ VENT	VENT BOTTOM GUIDE	CELCON	M&M PLASTICS
19B	MG222	2/ VENT	VENT TOP GUIDE	CELCON	M&M PLASTICS
19.1	#6 X 5/8"	1/ GUIDE	SASH GUIDE INST. SCREW	CRS	FH SMS TYPE B
20	SL-14A-D44	2/VENT	ULTRALIFT SPIRAL BALANCE	--	CALDWELL
20A	#10 X 1-1/4"	1/ BALANCE	BALANCE INST. SCREW	--	OH SMS TYPE B
22	--	1	5/16" BOX SCREEN	--	OPTIONAL
23	--	2/ LITE	SETTING BLOCK AT 1/4 POINTS	EPDM	DUROMETER 80±5 SHORE A
24	--	2	HI-FLOW WEEPER	--	PREFERRED ENGINEERING PRODUCTS

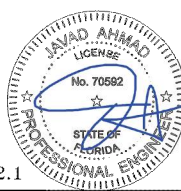

FL #20352.1

Sealed: 1/12/2018

AL-FAROQ CORPORATION
 ENGINEERS & PRODUCT DEVELOPMENT
 9360 SUNSET DRIVE, SUITE 220
 MIAMI, FLORIDA 33173 (C.A.N. 3638)
 TEL. (305) 264-8100 FAX. (305) 262-6078
 COMP-ANL W16-20MG

MR. GLASS DOORS & WINDOWS INC.
 8120 N.W. 84 STREET
 MEDLEY, FL 33165
 TEL. (305) 470-8284 FAX. (305) 470-8285

MG-200 ALUM. SINGLE HUNG WINDOW (L.M.I.)

Revisions:

no.	date	by	description

date: 04-15-16
 scale: 1/2" = 1"
 dr. by: TARGO
 chk. by:
 drawing no. **W16-20**
 sheet 7 of 8

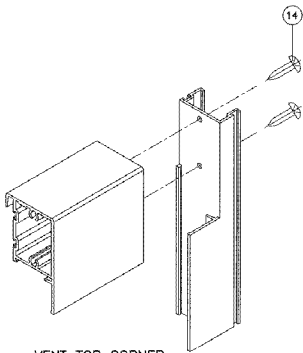

VENT TOP CORNER

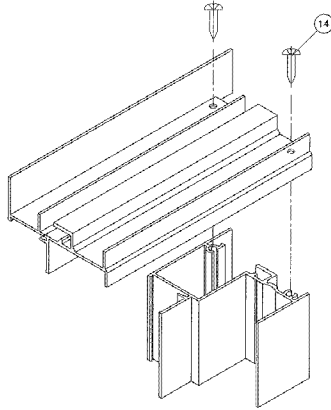

FRAME TOP CORNER

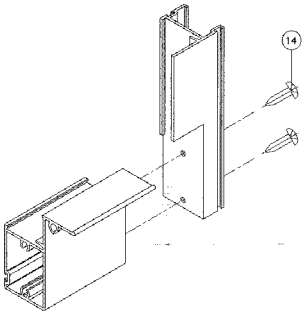

VENT BOTTOM CORNER

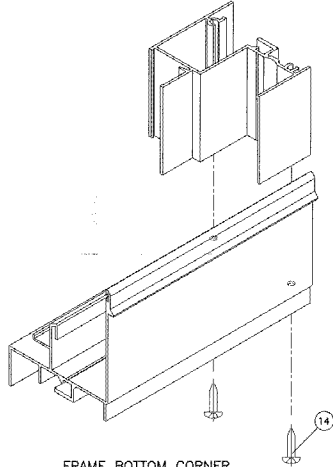

FRAME BOTTOM CORNER

FL #20352.1

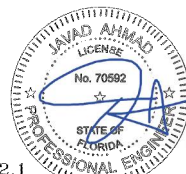

AL-FAROOQ CORPORATION
a f c
 ENGINEERS & PRODUCT DEVELOPMENT
 9360 SUNSET DRIVE, SUITE 220
 MIAMI, FLORIDA 33173 (L.A.N. 3538)
 TEL. (305) 264-8100 FAX. (305) 262-6878
 COMP-ANL W16-20MG

MC-200 ALUM SINGLE HUNG WINDOW (L.M.)
 MR. GLASS DOORS & WINDOWS INC.
 8120 N.W. 84 STREET
 MEDLEY, FL 33165
 TEL. (305) 470-8284 FAX. (305) 470-8285

Revisions:	no.	date	by	description

date: 04-15-16
 scale: 1/2" = 1"
 dr. by: FARO
 ch. by:

drawing no.
W16-20
 sheet 8 of 8

Sealed: 1/12/2018